

## Step 1: Understanding Artistry Skin Care

---

Contents of this section

- Skin Care Quick Start page 2
- Skin Type Assessment Chart page 3
- Skin Care Routine Chart page 4
- Light Reflective Lotion Application Chart page 5
- Product-specific Information page 6

For the competitive advantage ARTISTRY® Skin Care products have over their competitors, [jumpahead](#) to Appendix K.

For a complete list of all product ingredients, [jumpahead](#) to Appendix E.

For Frequently Asked Questions and Answers on Colour Cosmetics, [jumpahead](#) to Appendix D.

### Quick Start

---

Skin care is where healthy, beautiful, younger-looking skin starts. This quick reference section contains basic information that will get you started today with confidence.

#### 1. Become familiar with Artistry Skin Care products.

All ARTISTRY® Skin Care products fall into one of three categories, depending on the function each performs.

##### Basic Skin Care

Start with cleansing, toning, and moisturizing for great-looking skin at any age.

##### Products

###### 16 Moisture Rich System (E-5017) – for normal-to-dry skin

Moisture Rich Vitalising Cleanser (E-5011)

Moisture Rich Refreshing Toner (E-5012)

Moisture Rich Protective Moisturiser – SPF 15 (E-5013)

###### 16 Clarifying (E-5018) – for normal-to-oily skin

Clarifying Foaming Cleanser (E-5014)

Clarifying Oil Control Toner (E-5015)

Clarifying Balancing Moisturiser – SPF 15 (E-5016)

###### 16 Delicate Care System (E-5110) – for sensitive skin

Delicate Care Cleanser (E-5107)

Delicate Care Toner (E-5108)

Delicate Care Calming Moisturiser (E-5109)

2

##### Age-Defying Skin Care

Help preserve a healthy, youthful-looking appearance when sun damage, uneven skin tone, and wrinkles start to take their toll.

##### Products

Alpha Hydroxy Serum Plus (E-8006)

BRIGHT IDEA® Illuminating Essence (10-0790)

Replenishing Eye Creme (10-0227)

###### 16 Skin Refinishing Lotion (10-0240)

###### 16 TIME DEFIANCE® Daytime Protection Creme (E-3433)

###### 16 TIME DEFIANCE Nighttime Renewal Creme (E-3442)

###### 16 TIME DEFIANCE Nighttime Renewal Lotion (E-3434)

TIME DEFIANCE Vitamin C + Wild Yam Treatment (E-7313)

New! TIME DEFIANCE Intensive Repair Serum (10-0282)

### Special Treatment Skin Care

Address specific skin needs with these specially formulated supplements to the Basic Skin Care System.

- AHA Body Refiner Moisturiser (E-2780)
- Blemish Control Acne Treatment (EE-176)
- Body Definer Firming Gel (E-3887)
- Pore Cleansing Masque (10-0197)
- Polishing Scrub (10-0196)
- Moisture Intense Masque (10-0198)
- Eye & Lip Makeup Remover (E-4662)

### Illuminating Skin Care

#### Light Reflective Lotion

- Sheer Radiance (10-0725)
- Blushing Radiance (10-0727)
- Golden Radiance (10-0726)

### Spa Skin Care

- Foaming Body Wash (10-0776)
- Sugar Scrub (10-0777)
- Moisture Soufflé (10-0778)

For more in-depth information on each product, [jumpahead](#) to Section 2, Skin Care product-specific information, page 6.

## 2. Learn how to assess skin care needs.

### Know your skin type

Use the following Skin Typing Chart to become familiar with the different types of skin. Then, using the Skin Routine Chart in step 3, select the Daily Skin Care System that most closely matches a client's needs. Remember: Even though each System is designed to work on a particular type of skin, products from various Systems can be mixed according to your clients' individual needs.

**What Skin Type Are You?**

---

**Normal-to-Dry Skin**

- Skin appears taut, dull, and prone to flaking
- Fine pores
- Blemishes are rare

**Normal-to-Oily Skin**

- Skin has oily sheen
- Enlarged pores
- Blemishes are common
- Fewer lines than others your age

**Sensitive Skin**

- Requires extra-special care
- May react to cosmetics, soap, alcohol, fragrances, and sunscreen
- May suffer from stinging, itching, redness

For more information on the skin's structure, growth, pores, and acne, [jumpahead](#) to Appendix A.

### 3. Develop a skin care routine with the help of this chart.

Follow your skin type column, top to bottom, or just remember: Cleanse first, tone, treat, moisturize.

<b>Determine Your Skin Type</b>	<b>Normal-to-Dry Skin</b>
<p>Use this chart to determine which products to use, based on your skin type. For the most effective order of application, use the products in the order they appear as you move down the appropriate column.</p>	<p>Skin appears taut, dry, and prone to flaking. Feels tight after cleansing until moisturizer is applied. Pores are small and blemishes are rare.</p>
<p><b>1 Cleanse</b> Use a.m. and p.m.</p>	<p>◆ <b>Moisture Rich Vitalising Cleanser</b> (6-week supply)</p>
<p><b>2 Tone</b> Use a.m. and p.m.</p>	<p>◆ <b>Moisture Rich Refreshing Toner</b> (6-week supply)</p>
<p><b>3 Repair</b> 14-night treatment. Use quarterly in p.m.</p>	<p>◆ <b>TIME DEFIANCE® Intensive Repair Serum</b> (14-night supply) Boosts skin's natural ability to repair past damage.</p>
<p><b>4 Treat</b> Select based on needs for use a.m. and p.m.</p>	<p>◆ <b>Blemish Control Acne Treatment</b> (6-week supply) Acne control</p> <p>◆ <b>Replenishing Eye Creme</b> (10-week supply) Under-eye puffiness and dark circles</p> <p>◆ <b>TIME DEFIANCE Vitamin C + Wild Yam Treatment</b> (4-week supply) Intensive wrinkle treatment</p> <p>◆ <b>Skin Refinishing Lotion</b> (6-week supply) OR <b>Alpha Hydroxy Serum Plus</b> (6-week supply) Softer, smoother skin (select one)</p> <p>◆ <b>BRIGHT IDEA® Illuminating Essence</b> (6-week supply) Uneven skin tone and discolouration</p>
<p><b>5 Moisturize – Daytime</b> Select one for use in a.m.</p>	<p>◆ <b>Moisture Rich Protective Moisturiser SPF 15</b> (12-week supply) Moisturizer with antioxidants and SPF 15</p> <p>◆ <b>TIME DEFIANCE Daytime Protection Creme SPF 15</b> (14-week supply) Intensive, age-defying moisturizer with antioxidants and SPF 15</p> <p>◆ <b>Light Reflective Lotion SPF 15</b> (14-week supply) Illuminating moisturizer with SPF 15</p>
<p><b>Moisturize – Nighttime</b> Select one for use in p.m.</p>	<p>◆ <b>Moisture Rich Protective Moisturiser SPF 15</b> (12-week supply) Moisturizer with antioxidants and SPF 15</p> <p>◆ <b>TIME DEFIANCE Nighttime Renewal Creme</b> (14-week supply) Intensive, age-defying moisturizer with antioxidants</p>

Normal-to-Oily Skin	Sensitive Skin
<p>Skin has an oily sheen, especially in T-zone. Breakouts are common and easily triggered. Pores are enlarged, especially around nose.</p>	<p>Skin is allergy prone and requires extra-special care. May react to soap, alcohol, fragrance, or sunscreen. May suffer from stinging, itching, or redness.</p>
<ul style="list-style-type: none"> <li>◆ <b>Clarifying Foaming Cleanser</b> (6-week supply)</li> </ul>	<ul style="list-style-type: none"> <li>◆ <b>Delicate Care Cleanser</b> (6-week supply)</li> </ul>
<ul style="list-style-type: none"> <li>◆ <b>Clarifying Oil Control Toner</b> (6-week supply)</li> </ul>	<ul style="list-style-type: none"> <li>◆ <b>Delicate Care Toner</b> (6-week supply)</li> </ul>
<ul style="list-style-type: none"> <li>◆ <b>TIME DEFIANCE® Intensive Repair Serum</b> (14-night supply) Boosts skin's natural ability to repair past damage.</li> </ul>	<ul style="list-style-type: none"> <li>◆ <b>TIME DEFIANCE® Intensive Repair Serum</b> (14-night supply) Boosts skin's natural ability to repair past damage.</li> </ul>
<ul style="list-style-type: none"> <li>◆ <b>Blemish Control Acne Treatment</b> (6-week supply) Acne control</li> <li>◆ <b>Replenishing Eye Creme</b> (10-week supply) Under-eye puffiness and dark circles</li> <li>◆ <b>TIME DEFIANCE Vitamin C + Wild Yam Treatment</b> (4-week supply) Intensive wrinkle treatment</li> <li>◆ <b>Skin Refinishing Lotion</b> (6-week supply) OR <b>Alpha Hydroxy Serum Plus</b> (6-week supply) Softer, smoother skin (select one)</li> <li>◆ <b>BRIGHT IDEA® Illuminating Essence</b> (6-week supply) Uneven skin tone and discolouration</li> </ul>	<ul style="list-style-type: none"> <li>◆ <b>Replenishing Eye Creme</b> (10-week supply) Under-eye puffiness and dark circles</li> <li>◆ <b>TIME DEFIANCE Vitamin C + Wild Yam Treatment</b> (4-week supply) Intensive wrinkle treatment</li> <li>◆ <b>Skin Refinishing Lotion</b> (6-week supply) OR <b>Alpha Hydroxy Serum Plus</b> (6-week supply) Softer, smoother skin (select one)</li> <li>◆ <b>BRIGHT IDEA Illuminating Essence</b> (6-week supply) Uneven skin tone and discolouration</li> </ul>
<ul style="list-style-type: none"> <li>◆ <b>Clarifying Balancing Moisturiser SPF 15</b> (12-week supply) Moisturizer with antioxidants and SPF 15</li> <li>◆ <b>Light Reflective Lotion SPF 15</b> (14-week supply) Illuminating moisturizer with SPF 15</li> </ul>	<ul style="list-style-type: none"> <li>◆ <b>Delicate Care Calming Moisturiser</b> (12-week supply) Moisturizer with antioxidants</li> </ul>
<ul style="list-style-type: none"> <li>◆ <b>Clarifying Balancing Moisturiser SPF 15</b> (12-week supply) Moisturizer with antioxidants and SPF 15</li> <li>◆ <b>TIME DEFIANCE Nighttime Renewal Lotion</b> (14-week supply) Intensive, age-defying moisturizer with antioxidants</li> </ul>	<ul style="list-style-type: none"> <li>◆ <b>Delicate Care Calming Moisturiser</b> (12-week supply) Moisturizer with antioxidants</li> <li>◆ <b>TIME DEFIANCE Nighttime Renewal Creme or Lotion</b> (14-week supply) Intensive, age-defying moisturizer with antioxidants</li> </ul>

Use the chart to choose your favorite Light Reflective Lotion tint.

Fair-to-medium skin tones		Medium-to-dark skin tones
<p><b>Sheer Radiance</b> Enriches skin tone with a natural glow.</p>	<p><b>Blushing Radiance</b> Enriches skin tone with a blushing rosy glow.</p>	<p><b>Golden Radiance</b> Enriches skin tone with a bronzing glow.</p>

# skincare

basicskincare

## Product-specific Information

ARTISTRY® Daily Skin Care Systems offer highly personalized products for every skin type. No wonder 91% of ARTISTRY skin care users say they'd never switch back to the products they used to use. They know their skin is as unique as they are. And nobody understands that better than ARTISTRY.

Order a system – cleanser, toner, and moisturizer – or mix and match. Use twice a day, and your skin will richly reward you.

6



### Moisture Rich System (E-5017)



**Skin Care as individual  
as you.**

The ARTISTRY Moisture Rich System was specifically developed to meet the needs of normal-to-dry skin.

### keybenefit

Improves the hydration of skin 100% in four weeks.

#### Product Features

- Specially formulated for and tested on normal-to-dry skin types.
- Gentle, non-drying formulas.
- Alcohol free.

#### System Includes:

- Vitalising Cleanser
- Refreshing Toner
- Protective Moisturiser with SPF 15  
UVB, UVA sunscreen protection

#### Key Ingredients

[Jumpahead](#) to Appendix E, page 34.



## Clarifying System (E-5018)



**Skin Care as individual as you.**

The ARTISTRY® Clarifying System was specifically developed to meet the needs of normal-to-oily skin.

### keybenefit

Clinically proven to control oil for up to 12 hours.

#### Product Features

- Specially formulated for and tested on normal-to-oily skin types.
- Light, non-greasy formulas.
- 100% oil free.

#### System Includes:

- Foaming Cleanser
- Oil Control Toner
- Balancing Moisturiser with SPF 15 UVB, UVA sunscreen protection

#### Key Ingredients

**jumpahead** to Appendix E, page 29.



## Delicate Care System (E-5110)



**Skin Care as individual as you.**

The ARTISTRY Delicate Care System was developed to meet the unique needs of sensitive skin.

### keybenefit

Clinically proven for and tested on sensitive skin types, with visible results in just 24 hours.

#### Product Features

- Offers a measurable difference in skin's moisture content and texture within 24 hours.
- Formulated without fragrance, colourants, sunscreens, or soap.

#### System Includes:

- Cleanser
- Toner
- Calming Moisturiser

#### Key Ingredients

**jumpahead** to Appendix E, page 30.

## Your Daily Routine – Cleanse, Tone, Moisturize. Twice a day. Every day.

---

- **Cleansing:** effectively removes makeup, clogging dirt, and excess oils that can attract airborne pollutants.
- **Toning:** completes the cleansing process and refines the skin's surface to leave it feeling cool, refreshed, and ready to soak in the benefits of a moisturizer.
- **Moisturizing:** creates a barrier that slows the loss of moisture due to drying environmental factors.

### System

### Cleanser

#### Moisture Rich System (E-5017)

*Improves hydration of skin by 100% in four weeks.*

#### Vitalising Cleanser (E-5011)

**Product Description:** A gentle, non-drying, soap-free formula.

**Key Benefit:** Won't strip skin of natural oils.

**Key Ingredients:** Natural oils of meadowfoam seed and jojoba, and chamomile extract, known for its skin-soothing moisturizing benefits.

8

#### Clarifying System (E-5018)

*Controls surface oil up to 12 hours.*

#### Foaming Cleanser (E-5014)

**Product Description:** 100% oil-free foaming cleanser.

**Key Benefit:** Deep cleanses pores, reducing skin surface oil levels by up to 94%, and removes skin impurities to help prevent breakouts.

**Key Ingredients:** Ginseng, known for its clarifying properties.

#### Delicate Care System (E-5110)

*Clinically proven for sensitive skin, with visible results in 24 hours.*

#### Cleanser (E-5107)

**Product Description:** A gentle, 100% soap-, fragrance-, and colourant-free cleanser.

**Key Benefit:** Conditions as it gently and effectively cleanses without stripping skin of natural oils.

**Key Ingredients:** Natural ingredient complex of calendula, linden, and chamomile, known for their natural skin-soothing properties.

## All Daily Skin Care Products Are:

- Formulated with a superb balance of ingredients for each skin type.
- Clinically proven to improve skin clarity, treat fine lines, and hydrate the skin.
- Non-comedogenic/non-acneogenic (won't clog pores and won't promote acne).
- Dermatologically and allergy tested to minimize allergies and irritations.
- Tested on sensitive skin.

And all moisturizers contain antioxidants and the Hydrolipid Matrix (HLM).

### Toner

#### Refreshing Toner (E-5012)

**Product Description:** A non-drying, alcohol-free milky rinse that finishes the cleansing process.

**Key Benefit:** Instantly hydrates and conditions.

**Key Ingredients:** An all-natural AHA complex – comprised of bilberry, orange, lemon, sugar maple, and sugar cane – known for its exfoliating properties. Also contains chamomile, known for its skin-soothing properties, and sodium hyaluronate, a natural skin humectant.

#### Oil Control Toner (E-5015)

**Product Description:** 100% oil-free, purifying rinse.

**Key Benefit:** Controls oil and shine and helps prevent breakouts. Skin has a long-lasting matte look.

**Key Ingredients:** BHA oil-control complex consisting of salicylic acid and mineral salts of zinc and copper, with witch hazel and ethanol, known to provide surface oil-control benefits. Also contains ginseng, known for its clarifying properties.

#### Delicate Care Toner (E-5108)

**Product Description:** A clear, non-irritating rinse that's free of alcohol and fragrance.

**Key Benefit:** Gently refreshes and soothes skin.

**Key Ingredients:** Natural ingredient complex of calendula, linden, and chamomile, known for natural skin-soothing properties.

### Moisturizer

#### Protective Moisturiser with SPF 15 (E-5013)

**Product Description:** An emollient-rich, non-greasy formula that helps relieve and protect skin from dryness for up to 12 hours.

**Key Benefit:** Helps reduce the thinning of skin, loss of elasticity, collagen breakdown, and formation of wrinkles that can result from exposure to the sun's ultraviolet rays.

**Key Ingredients:** Hydrolipid Matrix helps hydrate, smooth, and protect against moisture loss. Also contains grape seed extract and vitamin E antioxidants – known to combat free radicals – chamomile, and vitamin A. Contains SPF 15 UVB, UVA sunscreens.

#### Balancing Moisturiser with SPF 15 (E-5016)

**Product Description:** 100% oil-free, lightweight formula with SPF 15.

**Key Benefit:** Helps reduce the thinning of skin, loss of elasticity, collagen breakdown, and the formation of wrinkles that can result from exposure to ultraviolet rays, with no greasy feeling.

**Key Ingredients:** Hydrolipid Matrix helps hydrate, smooth, and protect against moisture loss. Also contains grape seed extract and vitamin E antioxidants, known to combat free radicals, chamomile, and vitamin A. Contains SPF 15 UVB, UVA sunscreens.

#### Calming Moisturiser (E-5109)

**Product Description:** A lightweight lotion formulated without chemical sunscreens, fragrances, and colourants.

**Key Benefit:** Can produce a measurable difference in skin's moisture content for up to 12 hours and is proven safe for sensitive skin.

**Key Ingredients:** Hydrolipid Matrix helps hydrate, smooth, and protect against moisture loss. Also contains grape seed extract and vitamin E antioxidants, chamomile, and vitamin A.

# skincare

## agedefyingskincare



### Replenishing Eye Creme (10-0227)

Live tirelessly. Look rested.

An eye creme that targets more than the appearance of dark circles. Botanical ingredients also reduce the appearance of puffiness in 24 hours, leaving your eyes with nothing to hide.

### keybenefit

Reduces the appearance of dark circles by 29% in 16 weeks.

#### Product Features

- Lightweight and non-greasy.
- Fragrance free.
- Compatible with skin undergoing Renova<sup>†</sup> therapy.
- Allergy tested.
- Ophthalmologist tested. Safe for contact lens wearers.
- Non-comedogenic.

#### Key Ingredients

Citrus bioflavonoids from mandarin oranges, grapefruit, lemons, and bitter orange flowers help to reduce the appearance of dark circles. Linseed and licorice extracts are known to help calm skin.

10



### TIME DEFIANCE<sup>®</sup> Vitamin C + Wild Yam Treatment (E-7313)

An intensive wrinkle treatment product that improves the appearance of mature and sun-damaged skin.

### keybenefit

Reduces the appearance of wrinkles by 58% around the eye area.

#### Product Features

- Fights wrinkles, especially around the eye area. (Treatment products prepare the skin for additional skin care therapy such as Daily Systems Moisturisers and TIME DEFIANCE Lotion and Creme.)
- Unique packaging system allows vitamin C to be stored separately and activated upon mixing, ensuring ultimate freshness at the time of use.
- Oil free, fragrance free.
- Ophthalmologist tested.



Before Vitamin C + Wild Yam



After 12 weeks using Vitamin C + Wild Yam

#### Key Ingredients

Nutrillite-approved L-ascorbic vitamin C, known for its corrective and preventive benefits on sun-damaged and aged skin, and 15% exclusive wild yam extract, known for its benefits on aged skin.

<sup>†</sup> Trademarks: Renova and Retin-A (Johnson & Johnson, New Brunswick, N.J.).



## Skin Refinishing Lotion (10-0240)



Feel softer, smoother skin  
instantly.

An exfoliating, moisturizing lotion that instantly and naturally improves skin smoothness.

### keybenefit

A softer daily exfoliator with oats, not acid.

#### Product Features

- Contains exclusive, patent-pending, non-acid technology and Hydrolipid Matrix.
- Provides an immediate moisture surge to skin.
- Noticeable improvement of overall skin tone and luminosity within one week.
- Ophthalmologist and allergy tested.
- Retin-A<sup>†</sup> compatible.
- Oil free.
- Non-comedogenic.
- Safe for sensitive skin.

#### Key Ingredients

Oat, sugar, and algae naturally exfoliates the skin.



## Alpha Hydroxy Serum Plus (E-8006) So smoothing. So soothing. So effective.

An alpha hydroxy formula that enhances the natural exfoliation process.

### keybenefit

Improves skin smoothness by over 60%  
in 12 weeks.

#### Product Features

- The only alpha hydroxy with a gentle touch.
- Perfectly blends exfoliating properties of alpha hydroxy with oat extract.
- Oil free, fragrance free, and colourant free.
- Won't clog pores.
- Can be recommended for those on Renova<sup>†</sup>/Retin-A therapy.

#### Key Ingredients

5% alpha hydroxy acids, processed in part from Nutrilite-grown acerola cherries, to reduce skin flakiness. Also contains Hydrolipid Matrix and effective levels of oat extract, a clinically proven skin-soothing ingredient that helps maintain gentleness.

# skincare

agedefying skincare



## TIME DEFIANCE® Nighttime Renewal Lotion (E-3434), Creme (E-3442), & Daytime Protection Creme (E-3433)



Stop aging where it starts.

High-performance, wrinkle-fighting moisturizers.

### keybenefit

Visibly reduces the appearance of wrinkles by over 50% and improves hydration by over 97%.

#### Product Features

- Repairs and protects the skin.
- Only TIME DEFIANCE has Defense Complex 3.0, the exclusive antioxidant protection designed to stop the visible signs of premature aging.
- It goes to work where aging starts – at the cellular level, where free radicals do their damage.\*
- Non-greasy formula. (Lotion is oil free.)
- Compatible with skin undergoing Retin-A/Renova† therapy.
- For normal-to-oily skin, use the lotion. For normal-to-dry skin, use the creme.
- Daytime Protection Creme has SPF 15.

\*Based on the most advanced research, scientists believe that it is best to use a three-stage approach to counter the effects of free radicals.

#### Key Ingredients of Defense Complex 3.0

- Superoxide dismutase, which helps defend your skin's enzymes
- Glutathione, which helps defend against proteins that attack skin's collagen
- Vitamin E, bioflavonoids, green tea extract, grape seed extract, turmeric extract, and in the Nighttime products, the awesome enzyme CoQ10
- Vitamin C, vitamin A (acetate), and the Hydrolipid Matrix



Before TIME DEFIANCE

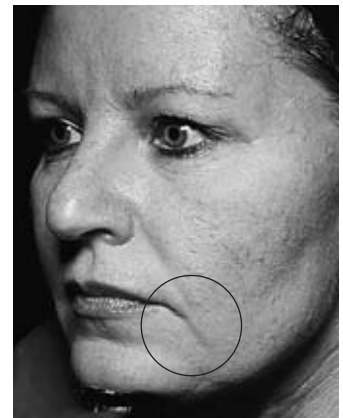

After using TIME DEFIANCE for 12 weeks



## TIME DEFIANCE® Intensive Repair Serum (10-0282)

Reverse the signs of aging in just 14 nights.

An intensive 14-night treatment that naturally repairs and protects skin from the signs of premature aging.

### keybenefit

Visibly improves clarity 261%, fine lines 99%, and skin smoothness 83%.

#### Product Features

- A nighttime repair treatment used quarterly to boost skin's natural ability to repair past damage and prevent the signs of premature aging.
- Features Deep Nourishing Action Complex that helps repair and protect the skin from the signs of aging.
- Visible results in clarity, fine lines, dryness, and smoothness in 14 nights.
- A highly concentrated patent-pending formula that helps promote skin's health for better response to daily skin care regimen.
- Fragrance free.
- Non-greasy.



Before TIME DEFIANCE Intensive Repair Serum

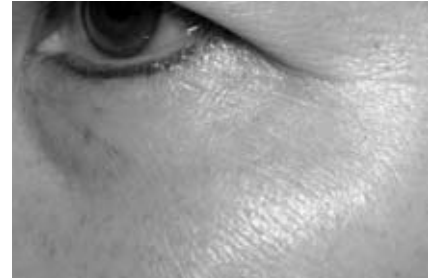

After using TIME DEFIANCE Intensive Repair Serum

#### Key Ingredients

T4 endonuclease helps boost skin's natural ability to repair visible signs of damage caused by the environment. Alpinia leaf extract protects skin's collagen. Vitamin C and licorice root extract protect skin from free radical damage.



## BRIGHT IDEA® Illuminating Essence (10-0790)

Even brilliance can be yours.

ARTISTRY BRIGHT IDEA Illuminating Essence contains black cohosh and asparagus, known for their brightening properties. It improves skin brightness by 37% in as little as two weeks and by 116% in 12 weeks. And it improved combined tone, clarity, and evenness of skin tone by 66% in just 12 weeks.

### keybenefit

Clinically proven to improve the evenness of skin tone and clarity by 66%.

#### Product Features

- Leading edge, patent-pending technology that brightens the skin twice as fast as previous formula.
- Improves skin brightness by 37% in as little as two weeks and by 116% in 12 weeks.
- Improves combined tone, clarity, and evenness in sun-damaged skin by 66% in just 12 weeks.
- Non-greasy, lightweight, absorbs quickly.

#### Key Ingredients

All-natural ARTISTRY Illuminating Complex consisting of bearberry, lemon, and cucumber extracts, NUTRILITE™ Acerola Cherry Compound, and a unique, patented bitter orange peel extract that helps fight free radicals. Contains black cohosh and asparagus, known for brightening results.

# skincare

specialtreatmentskincare



## Moisture Intense Masque (10-0198)

A light soufflé specially formulated to hydrate normal-to-dry skin.

### keybenefit

Provides an immediate moisture surge with long-lasting effects.

#### Product Features

- Skin feels softer, smoother, richer.
- Restores moisture balance to prevent future drying.
- Soothing cucumber-honeysuckle fragrance.
- Dermatologically and allergy tested.
- Safe for sensitive skin.
- Apply and leave on for 5-15 minutes. Rinse with warm water.

#### Key Ingredients

Mango butter, cocoa butter, and aloe butter are natural emollients that hydrate the skin. Hydrolipid Matrix to help hydrate, smooth, and protect against moisture loss. Nutrilite-approved chamomile.

14



## Pore Cleansing Masque (10-0197)

A clay masque specially formulated to deep clean normal-to-oily skin.

### keybenefit

Draws out excess oil and debris from pores and reduces shine.

#### Product Features

- Skin feels soft, cool, and fresh.
- Helps regulate surface oils.
- Noticeably reduces the appearance of pores.
- Fresh honeydew-blossom fragrance.
- Dermatologically and allergy tested.
- Oil free.
- Alcohol free.
- Safe for sensitive skin.
- Apply and leave on for 5-15 minutes. Rinse with warm water.

#### Key Ingredients

Mineral salts of zinc and copper, essential for skin health. Nutrilite-approved ginseng, known for its clarifying properties.



### Polishing Scrub (10-0196)

A lathering gel specially formulated to rejuvenate all skin types.

#### keybenefit

Gently exfoliates while breaking down oil.

#### Product Features

- Skin feels soft, with a healthy clean glow.
- Noticeably softens fine lines.
- Invigorating tangerine-berry fragrance.
- Wet face, massage gently, rinse.

#### Key Ingredients

Jojoba beads for gentle exfoliation. Nutrilite-approved chamomile, known for its skin-soothing properties, and Nutrilite-approved ginseng, known for its clarifying properties.



### AHA Body Refiner Moisturiser (E-2780)

Gentle, advanced moisturizing formula for the body that uses the benefits of AHAs to exfoliate the skin.

#### keybenefit

Improves the texture and appearance of dry skin in as little as one use.

#### Product Features

- Contains AHAs.
- Improves the quality of leg shaving by reducing the chance of nicks, cuts, and chafing caused by razor burn.
- Reduces ashy appearance due to dryness in dark skin tones.
- Safe for sensitive skin.
- Proven compatible with an applied fragrance.

#### Key Ingredients

5% alpha hydroxy acid and Hydrolipid Matrix.



### Body Definer Firming Gel (E-3887)

This invigorating clear liquid gel firms, tones, and smooths the appearance of cellulite-affected skin on hips, thighs, buttocks, and waist.

#### keybenefit

Tones and smooths the appearance of cellulite-affected skin in less than 30 days.

#### Product Features

- Measurable improvement in the appearance of lumps and bumps in as little as four weeks.
- Contains a blend of botanical extracts and caffeine.
- With regular twice-a-day use, improvements continue and results are maintained.
- Non-oily, non-sticky gel spreads easily and dries quickly.

#### Key Ingredients

Caffeine, ginkgo biloba, green tea, horse chestnut, and seaweed.



### Blemish Control Acne Treatment (EE-176)

A clear gel product that treats acne and blemishes.

#### keybenefit

Controls, treats, and heals blemishes.

#### Product Features

- Oil free.
- Fast drying.
- Helps soothe and heal irritated blemishes.
- Effective and safe for all skin types.

#### Key Ingredients

Contains 1% salicylic acid, Nutrilite-approved ginseng for its clarifying properties, and chamomile for its skin-soothing properties.





### Light Reflective Lotion

**A youthful glow today, healthier-looking skin tomorrow.**

A sheer, lightweight lotion that immediately brightens skin with a natural-looking glow.

### keybenefit

Brightens skin and softens flaws.

#### Product Features

- Light-reflecting particles immediately brighten appearance of skin, boost luminosity, and soften appearance of flaws.
- Contains SPF 15 UVA/UVB protection.
- Oil free.
- Helps hydrate, smooth, and protect against moisture loss.
- Available in three colour variations:
  - Sheer Radiance (10-0725)
  - Blushing Radiance (10-0727)
  - Golden Radiance (10-0726)
- Key to this product is its versatility.
  - It can be worn alone, in place of a daily moisturizer, for an easy glow.
  - It can be mixed with creams or liquids like ARTISTRY® Absolute Oil-Control Foundation for a custom-made glow.
  - It can be used as a highlighter over powder foundations like TIME DEFIANCER® Hydroplenish and Versatile Matte, or wherever the customer wants to draw attention with a little extra glow.

#### Key Ingredients

Hydrolipid Matrix, Nutrilite-approved grape seed extract, and vitamins A and E.



## Foaming Body Wash (10-0776)

**Breathe. Feel. Live.**

A luxurious foaming cleanser.

### keybenefit

Gently soothes and hydrates skin.

#### Product Features

- Gently cleanses skin.
- Refreshing pink grapefruit fragrance.

#### Key Ingredients

Nutrillite-approved grape seed extract, acerola cherry, citrus bioflavonoids, and lemon bioflavonoids, antioxidants known to help protect the skin. Aloe to help smooth and hydrate.



## Sugar Scrub (10-0777)

**Breathe. Feel. Live.**

A sugary blend of crystals suspended in a gel.

### keybenefit

Hydrates and softens skin.

#### Product Features

- Polishes away dryness.
- Helps seal in moisture.
- Crystals melt away roughness, leaving no residue behind.
- Non-greasy.
- Refreshing pink grapefruit fragrance.

#### Key Ingredients

Nutrillite-approved grape seed extract, acerola cherry, citrus bioflavonoids, and lemon bioflavonoids, antioxidants known to help protect the skin.

